

This drawing is the property of Country Lane Woodworking, LLC, provided by Timber Tech Engineering, Inc. and reproduction, alteration or use of this drawing without the written consent of Country Lane Woodworking, LLC is prohibited. Drawings shall not be scaled to obtain dimensions. The contractors and builders involved on this project shall verify all dimensions and conditions before starting work and any discrepancy shall be reported to the engineer in writing before starting work.

GENERAL NOTES

All notes do not necessarily apply due to different requirements on each project. This plan is intended to reflect only the structural design of this building. The contractor shall review all applicable local, state, and federal building codes prior to the start of construction to ensure building conformance. Timber Tech Engineering, Inc. is not responsible for information pertaining to this project if not shown on drawings or listed below. Revisions to the plans shall be approved by engineer of record.

DESIGN REQUIREMENTS

1. Governing Code:

Including, not limited to: IBC 2009

2. Dead Loads:

A. Roof	5	psf
B. Floor	n/a	psf
C. Other	n/a	psf

3. Live Loads:

A. Roof (See also note #4)	30	psf
B. Floor	n/a	psf
C. Other	n/a	psf

4. Snow Loads:

A. Ground Snow (Pg)	45	psf
B. Flat Roof Snow (Pt)	30	psf
C. Snow Exposure Factor (Ce)	1.0	
D. Snow Load Importance Factor (I)	0.8	
E. Unbalanced Snow		
i. Windward Roof	0	psf
ii. Leeward Roof	36	psf

5. Wind Load

A. Basic Wind Speed (V)	140	mph
B. Wind Load Importance Factor (I)	.77	
C. Wind Exposure Category	C	
D. Enclosure Category	Open	
E. Components and Cladding:	+56	psf/-67 psf

6. Earthquake Design Data:

(Analysis based on equivalent lateral force procedure)

A. Spectral Response Acceleration at 1 sec, S	0.4	
B. Spectral Response Acceleration at short periods, S	0.83	
C. Seismic Occupancy Category	1	
D. Occupancy Importance Factor, I	1.0	
E. Site Class	D	
F. Seismic Design Category	D	
G. Basic Structural System	Cantilevered Column: Timber Frame	
H. Response Modification Factor (R)	15	
I. Deflection Amplification Factor (Cd)	15	

Design Reaction Chart

Max. Moment in column	2775 lb-ft.
Max. uplift at column base	775 lb
Max. downward force at column base	3000 lb
Max. shear at column base	400 lb

WOOD

1. General Requirements

- Structural wood members and connections shall be of sufficient size or capacity to carry all design loads without exceeding the allowable design values specified in "The National Design specification for Wood Construction" (NDS), 2005 edition, and its "Supplement" by the American Forest and Paper Association (AF+PA).
- Wood members used for load supporting purposes shall have the grade mark of a lumber grading agency certified by the American Lumber Standards Committee.

2. Dimension Lumber

- All lumber species, graded visually or mechanically, shall comply with the NDS by AF+PA, and the "American Softwood Lumber Standard" (PS 20-94) by the U.S. Department of Commerce.
- The minimum grade and species for posts, beams, headers, and other primary structural members shall be Dense Select Structural Southern Pine, unless specified otherwise.
- Lumber used for secondary framing shall be #1 Southern Yellow Pine (SYP) or better.
- Post frame headers shall be two-span continuous beams with all multiple ply headers overlapping so that the butt joints for each ply do not occur at the same post.
- Mechanically laminated columns shall conform with ANSI/ASAE EP 559.

3. Pressure Preservative Treatment (PPT)

- Pressure treatment to be performed according to the American Wood Preservers' Association (AWPA) standards.
- Pressure treated members shall have the inspection mark of an agency accredited by the American Lumber Standards Committee.
- Preservative: Ammonia Copper Quaternary ammonia (ACQ) or Copper Boron Azole (CBA)
- Minimum waterborne treatment retention shall be 0.4 pcf for members above ground, and 0.6 pcf for members in contact with earth.
- Treat indicated items and the following:
 - Wood members exposed to weather or insect infestation.
 - Wood members in direct contact with earth or concrete.
 - Wood members exposed to high moisture content (19% for dimension lumber, 16% for glued laminated timber).
 - Wood members less than 12 inches above grade.
- Field treat newly exposed wood where cutting, drilling or notching pressure treated lumber.
- Metal connectors used in treated wood shall be hot-dip galvanized as per ASTM A153-01a.

4. Connections shall be designed and constructed according to the NDS by AF+PA and shall conform to the following:

- The minimum connection shall be two 12 penny nails, or as detailed on the drawings.
- Other connections as per standard construction practice.

This drawing is the property of Country Lane Woodworking, LLC, provided by Timber Tech Engineering, Inc. and reproduction, alteration or use of this drawing without the written consent of Country Lane Woodworking, LLC is prohibited. Drawings shall not be scaled to obtain dimensions. The contractors and builders involved on this project shall verify all dimensions and conditions before starting work and any discrepancy shall be reported to the engineer in writing before starting work.

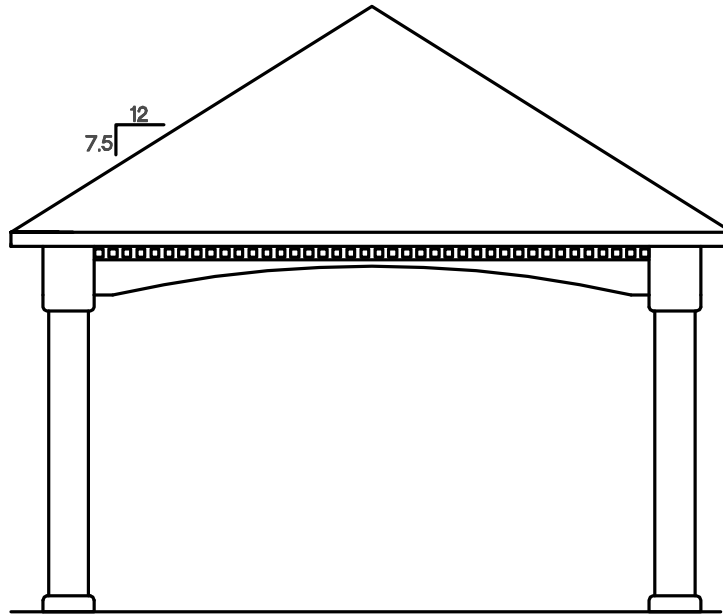

End Elevation

Scale $\frac{1}{4}" = 1'-0"$

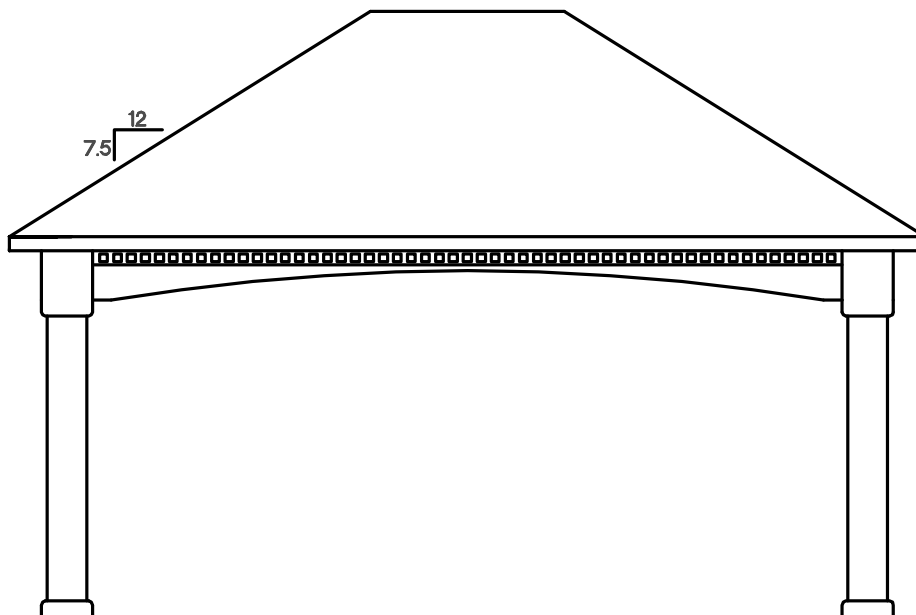

Side Elevation

Scale $\frac{1}{4}" = 1'-0"$

This drawing is the property of Country Lane Woodworking, LLC, provided by Timber Tech Engineering, Inc. and reproduction, alteration or use of this drawing without the written consent of Country Lane Woodworking, LLC is prohibited. Drawings shall not be scaled to obtain dimensions. The contractors and builders involved on this project shall verify all dimensions and conditions before starting work and any discrepancy shall be reported to the engineer in writing before starting work.

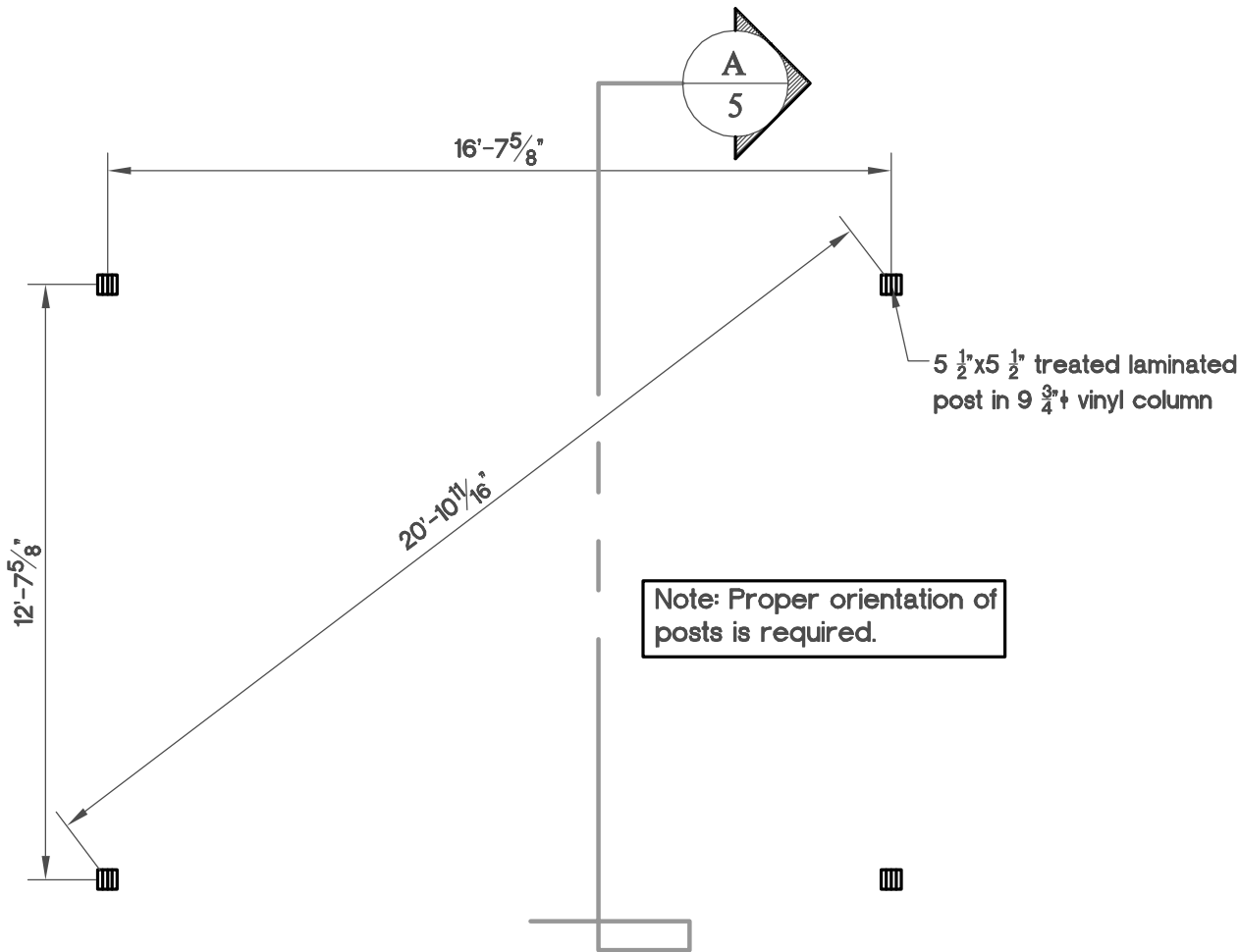

Post Layout Plan

Scale $\frac{1}{4}" = 1'-0"$

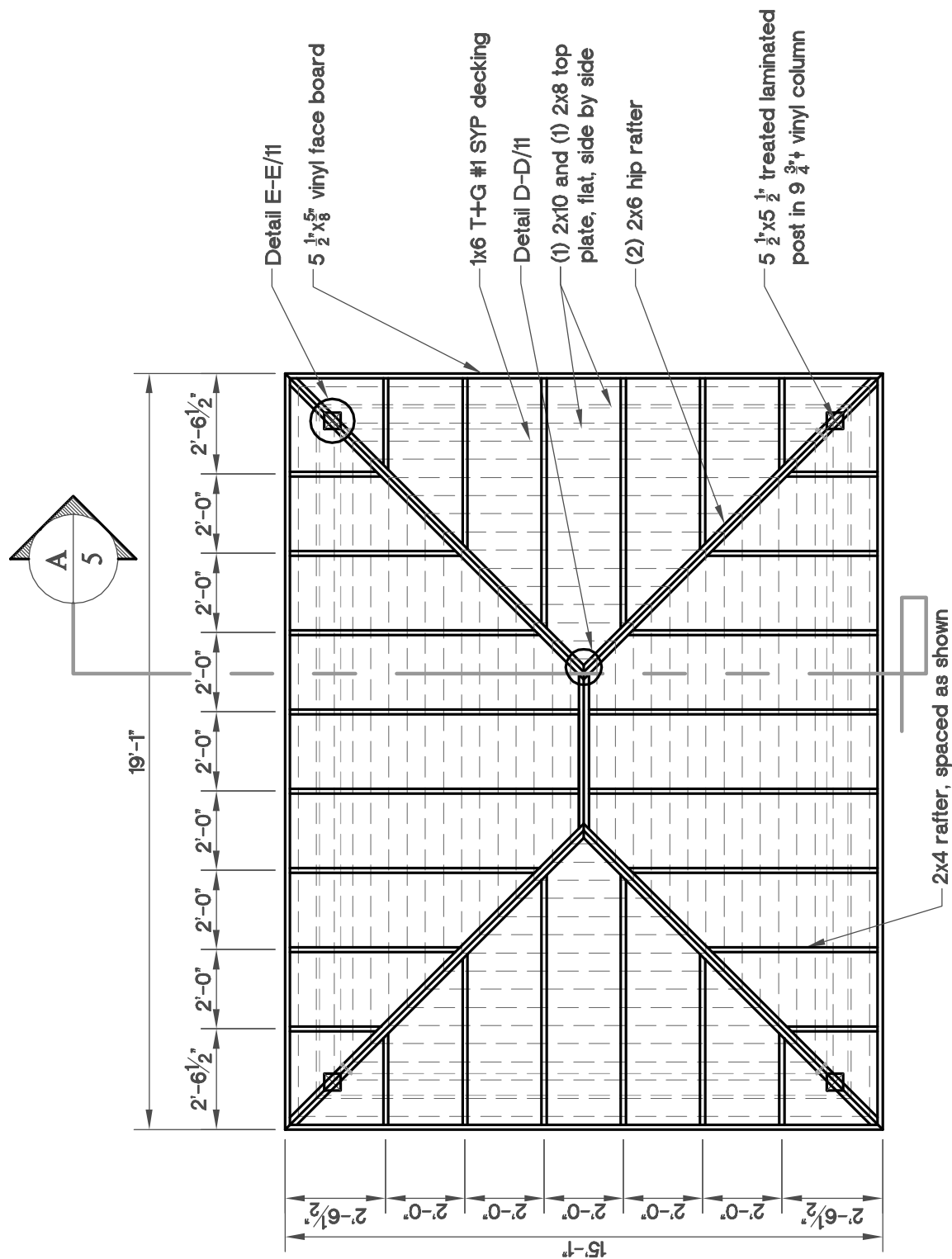

Roof Framing Plan

Scale $\frac{1}{4}" = 1'-0"$

This drawing is the property of Country Lane Woodworking, LLC, provided by Timber Tech Engineering, Inc. and reproduction, alteration or use of this drawing without the written consent of Country Lane Woodworking, LLC is prohibited. Drawings shall not be scaled to obtain dimensions. The contractors and builders involved on this project shall verify all dimensions and conditions before starting work and any discrepancy shall be reported to the engineer in writing before starting work.

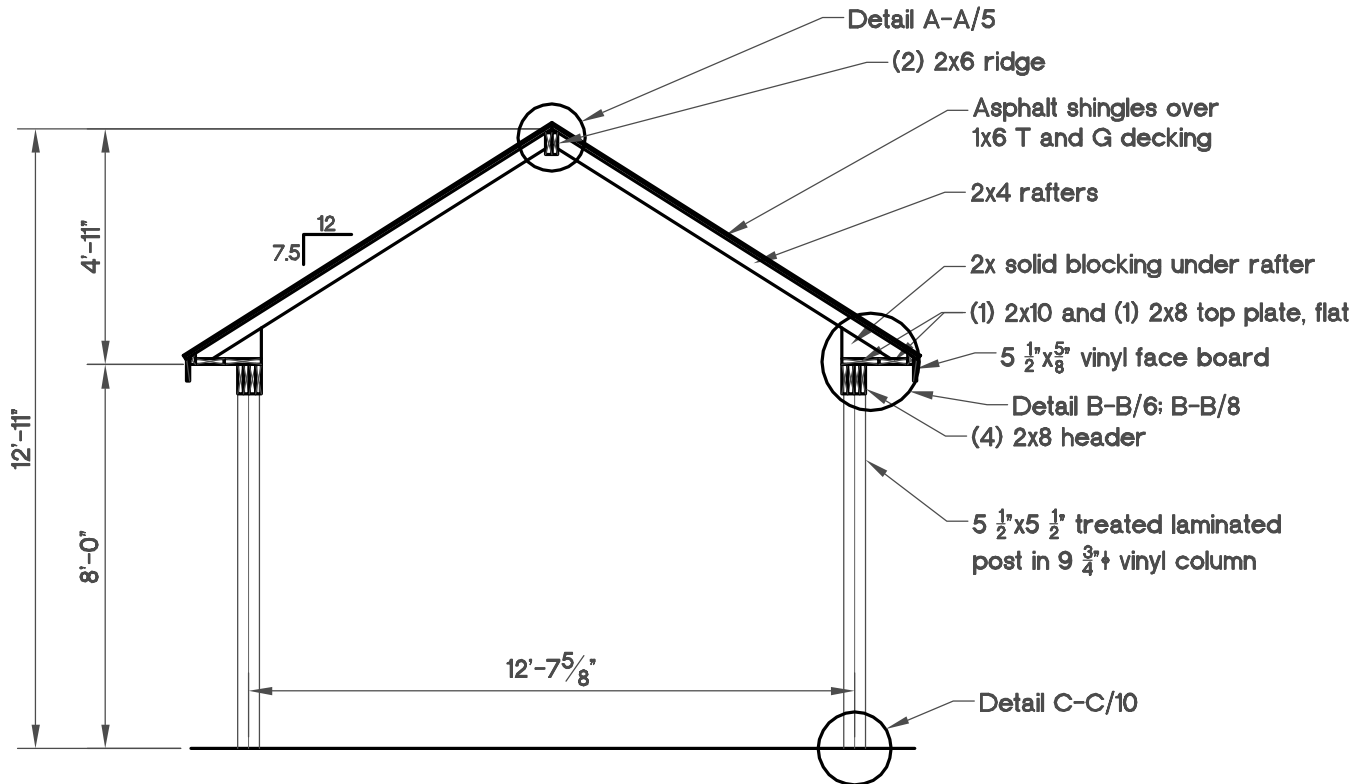

Cross Section A/5

Scale 1/4" = 1'-0"

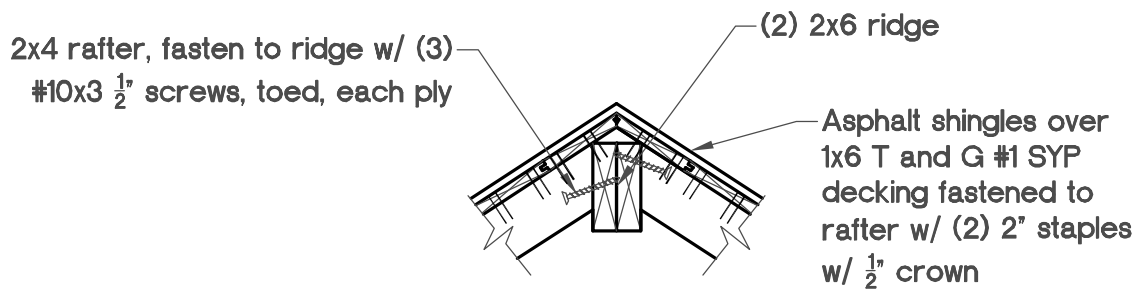

Detail A-A/5 Typical Single Rafter

Scale 1" = 1'-0"

This drawing is the property of Country Lane Woodworking, LLC, provided by Timber Tech Engineering, Inc. and reproduction, alteration or use of this drawing without the written consent of Country Lane Woodworking, LLC is prohibited. Drawings shall not be scaled to obtain dimensions. The contractors and builders involved on this project shall verify all dimensions and conditions before starting work and any discrepancy shall be reported to the engineer in writing before starting work.

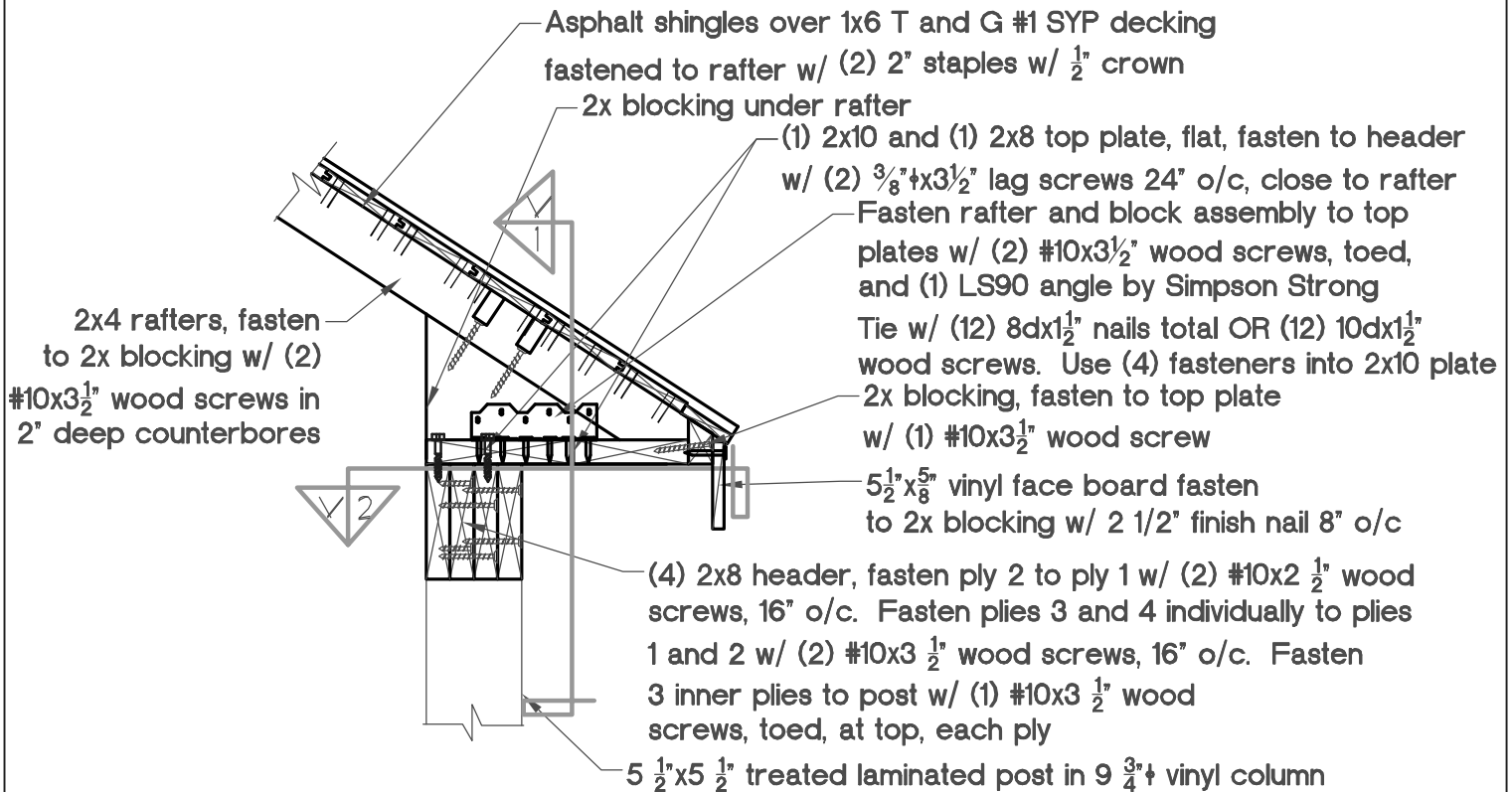

Detail B-B/6
Typical Single Rafter

Scale 1" = 1'-0"

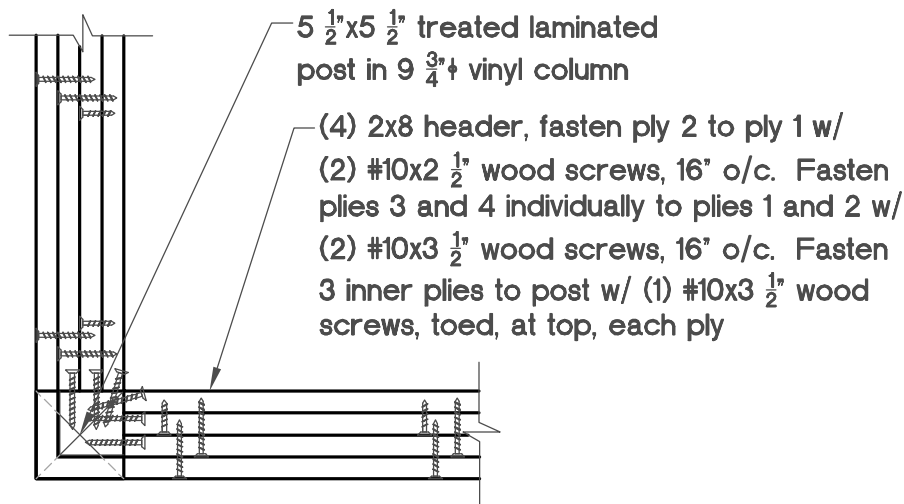

View 2 Detail B-B/6

Scale 1" = 1'-0"

This drawing is the property of Country Lane Woodworking, LLC, provided by Timber Tech Engineering, Inc. and reproduction, alteration or use of this drawing without the written consent of Country Lane Woodworking, LLC is prohibited. Drawings shall not be scaled to obtain dimensions. The contractors and builders involved on this project shall verify all dimensions and conditions before starting work and any discrepancy shall be reported to the engineer in writing before starting work.

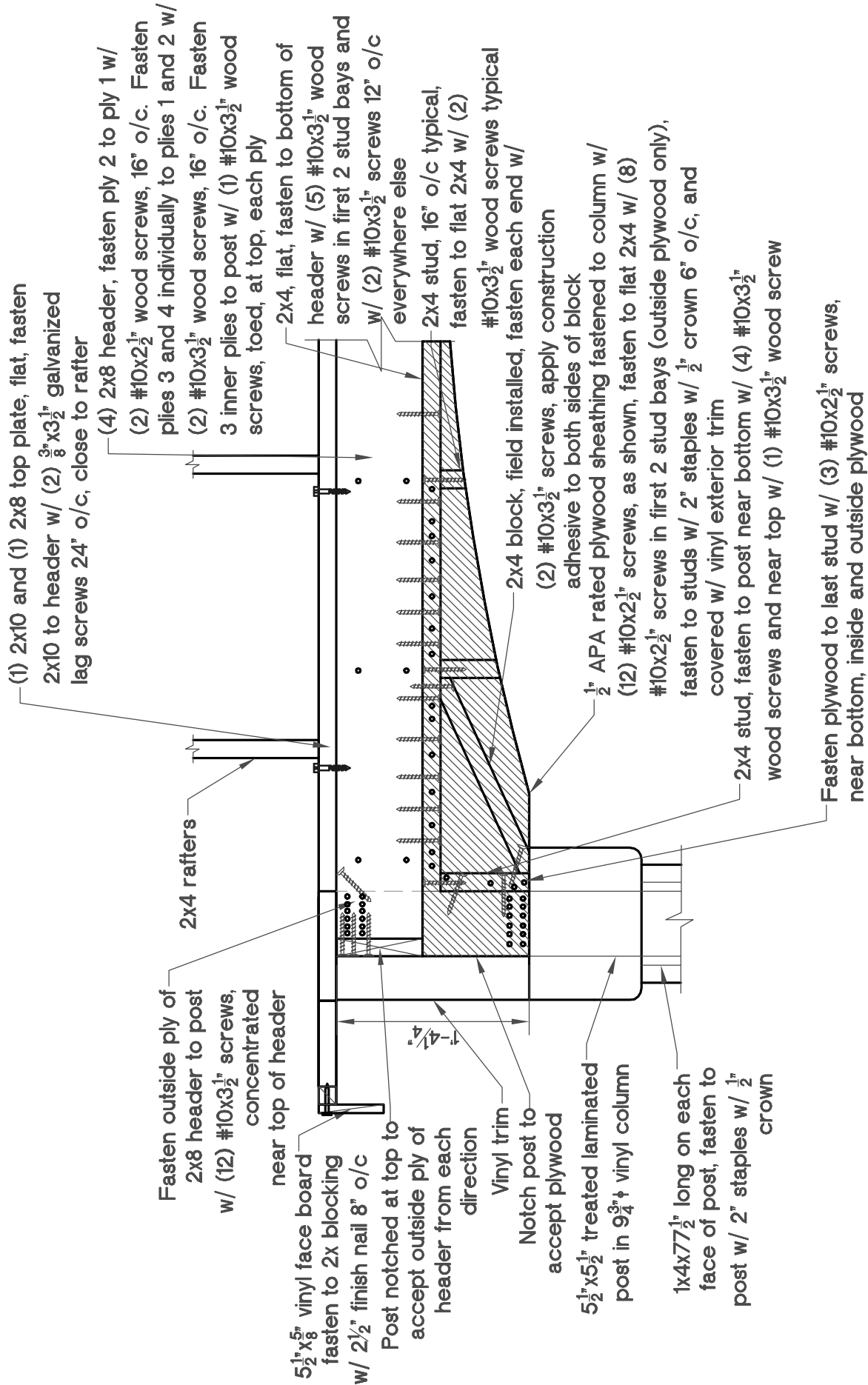

View 1 Detail B-B/6

Scale 1" = 1'-0"

This drawing is the property of Country Lane Woodworking, LLC, provided by Timber Tech Engineering, Inc. and reproduction, alteration or use of this drawing without the written consent of Country Lane Woodworking, LLC is prohibited. Drawings shall not be scaled to obtain dimensions. The contractors and builders involved on this project shall verify all dimensions and conditions before starting work and any discrepancy shall be reported to the engineer in writing before starting work.

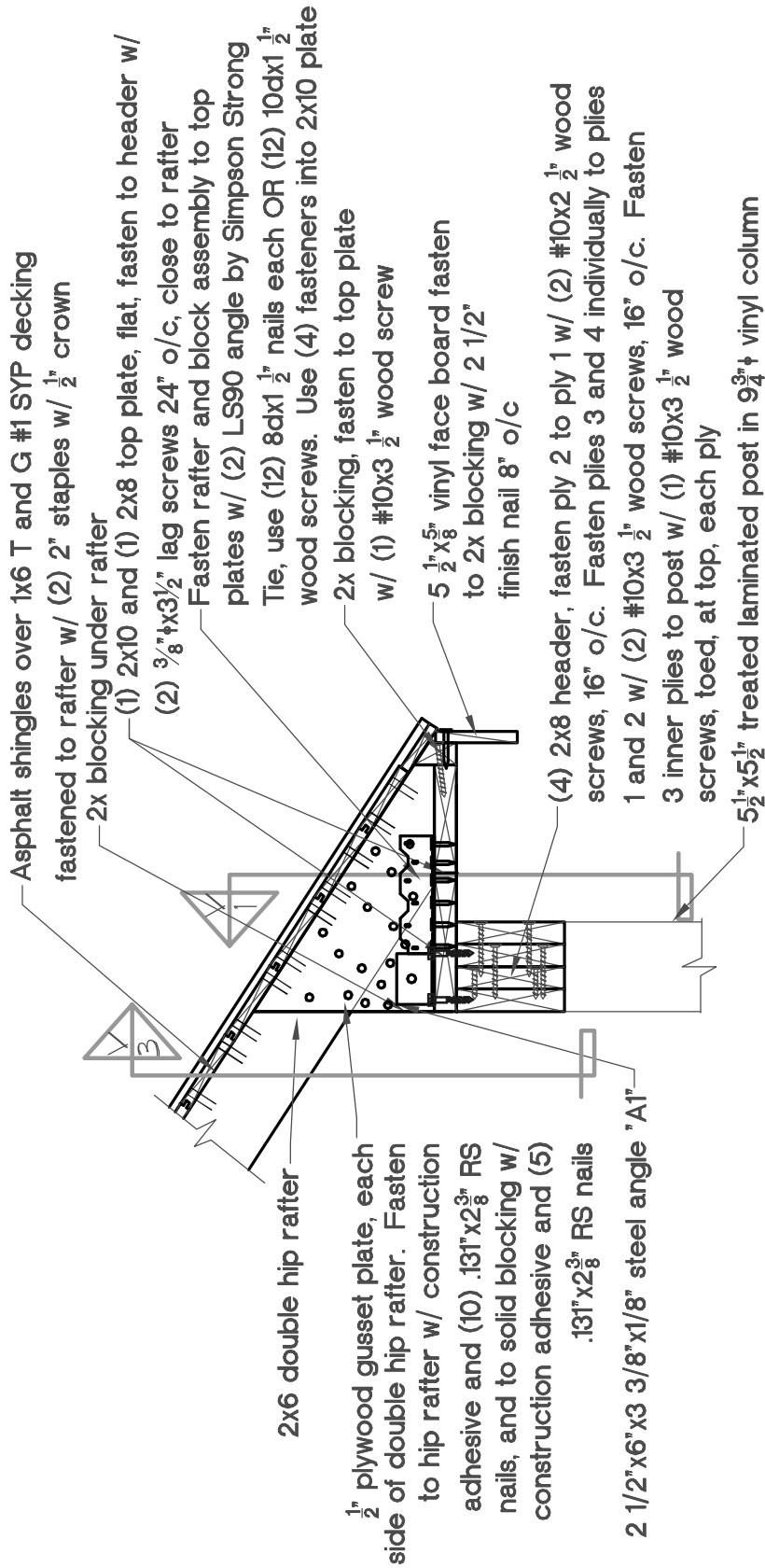

Detail B-B/8 Hip Rafter

Scale 1" = 1'-0"

This drawing is the property of Country Lane Woodworking, LLC, provided by Timber Tech Engineering, Inc. and reproduction, alteration or use of this drawing without the written consent of Country Lane Woodworking, LLC is prohibited. Drawings shall not be scaled to obtain dimensions. The contractors and builders involved on this project shall verify all dimensions and conditions before starting work and any discrepancy shall be reported to the engineer in writing before starting work.

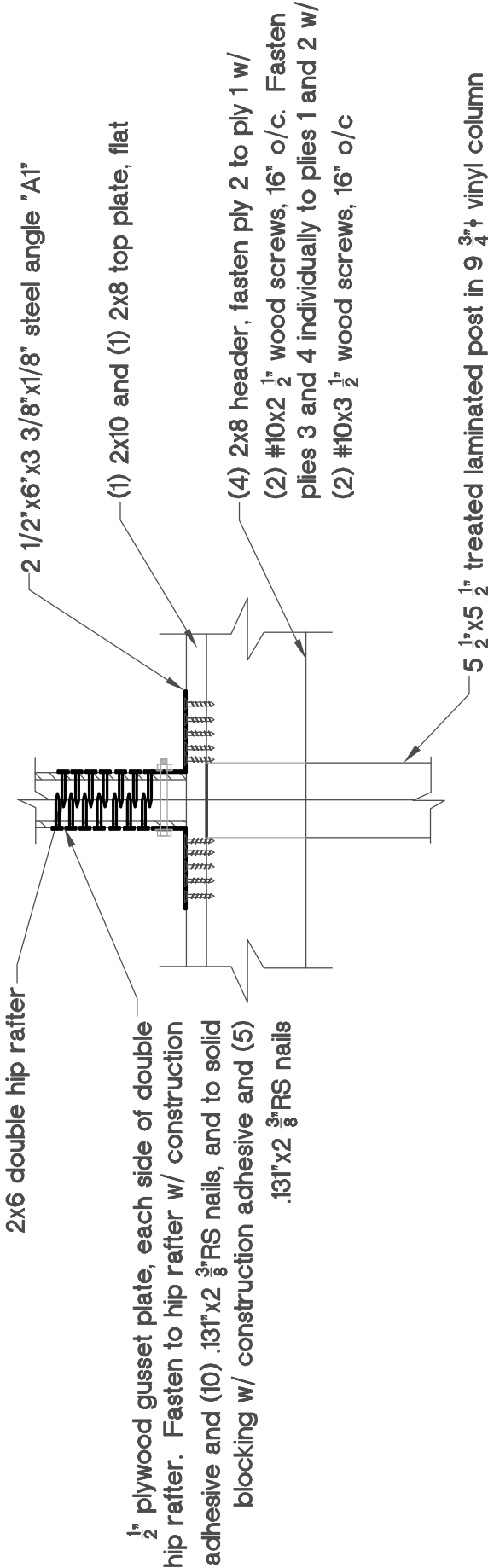

View 3 Detail B-B/8 Scale 1" = 1'-0"

Hip Rafter

This drawing is the property of Country Lane Woodworking, LLC, provided by Timber Tech Engineering, Inc. and reproduction, alteration or use of this drawing without the written consent of Country Lane Woodworking, LLC is prohibited. Drawings shall not be scaled to obtain dimensions. The contractors and builders involved on this project shall verify all dimensions and conditions before starting work and any discrepancy shall be reported to the engineer in writing before starting work.

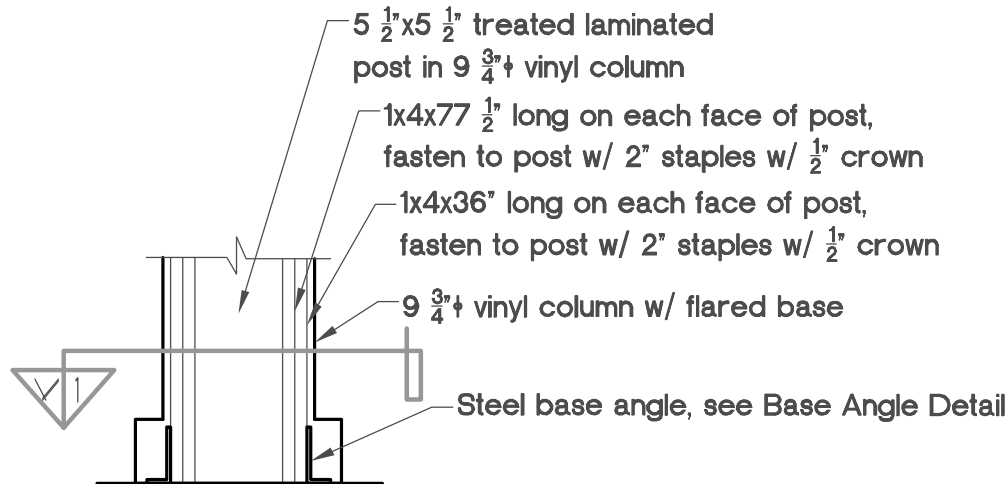

Detail C-C/10

Scale 1" = 1'-0"

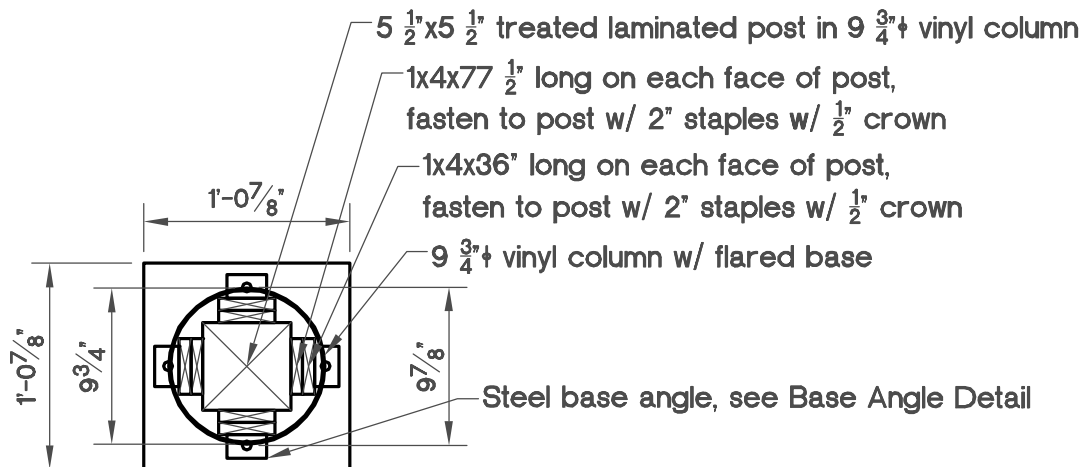

View 1 Detail C-C/10

Scale 1" = 1'-0"

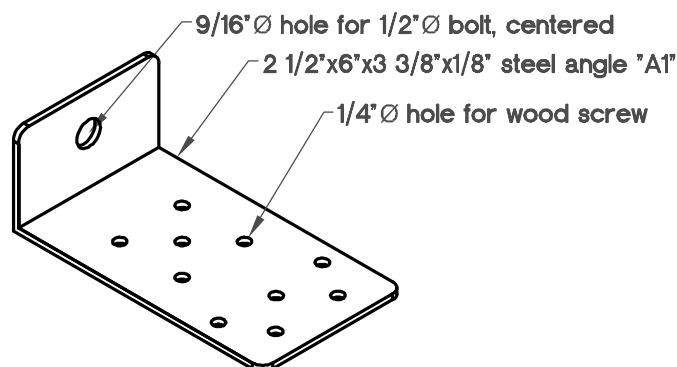

Angle "A1"

Scale 3" = 1'-0"

This drawing is the property of Country Lane Woodworking, LLC, provided by Timber Tech Engineering, Inc. and reproduction, alteration or use of this drawing without the written consent of Country Lane Woodworking, LLC is prohibited. Drawings shall not be scaled to obtain dimensions. The contractors and builders involved on this project shall verify all dimensions and conditions before starting work and any discrepancy shall be reported to the engineer in writing before starting work.

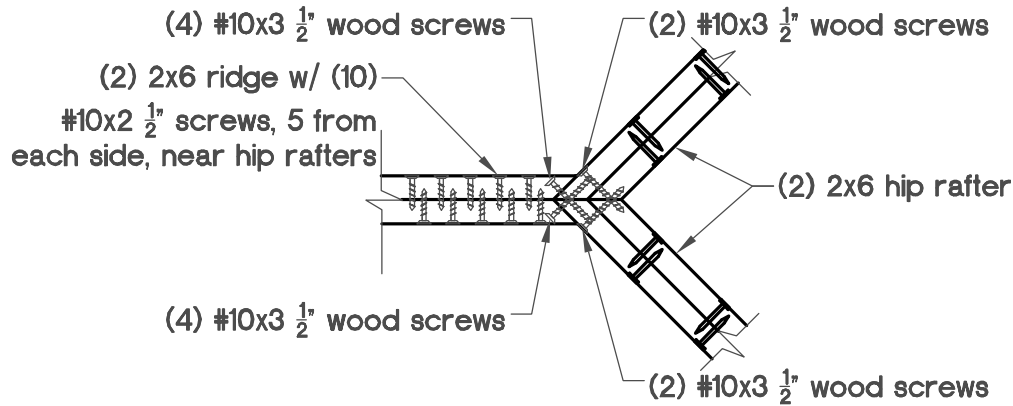

Detail D-D/11

Scale 1" = 1'-0"

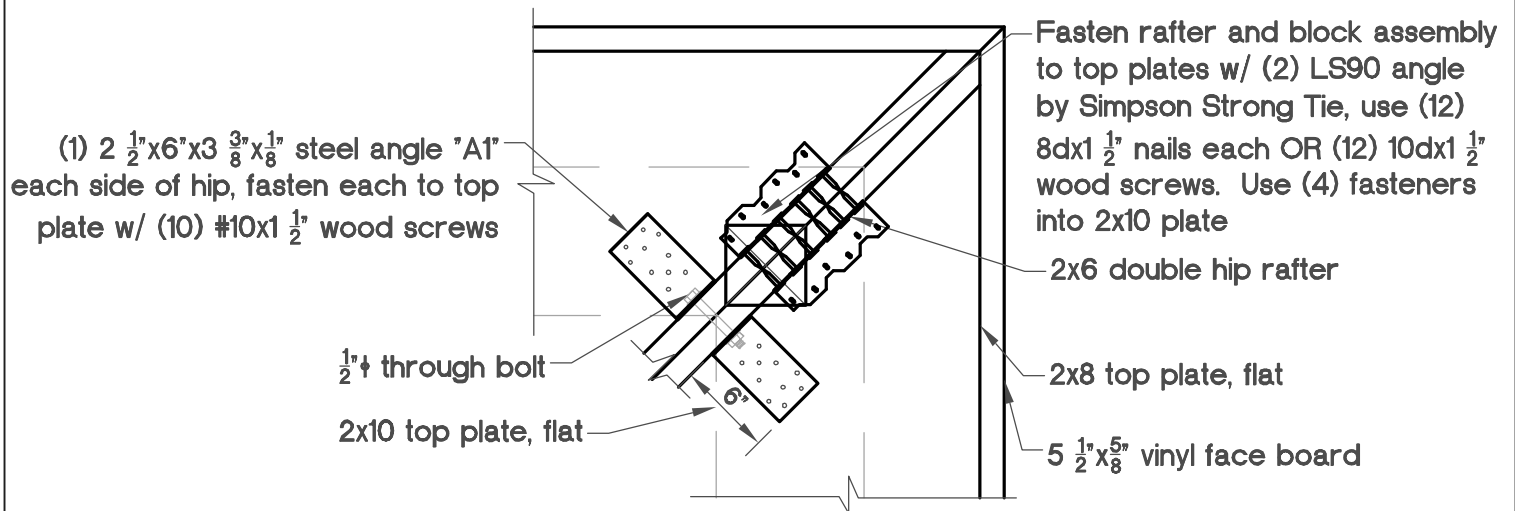

Detail E-E/11

Scale 1" = 1'-0"

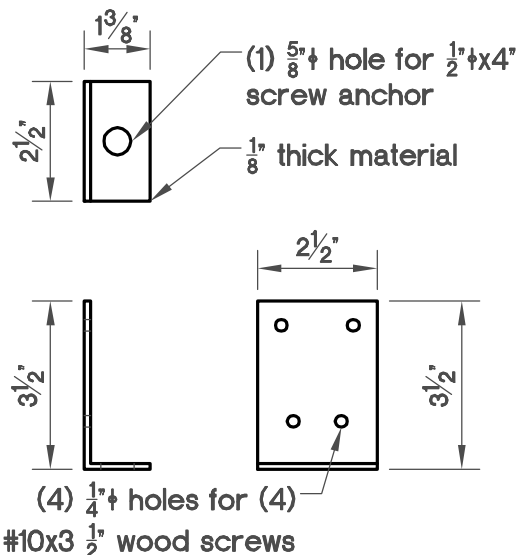

Base Angle Detail

Scale 3" = 1'-0"

This drawing is the property of Country Lane Woodworking, LLC, provided by Timber Tech Engineering, Inc. and reproduction, alteration or use of this drawing without the written consent of Country Lane Woodworking, LLC is prohibited. Drawings shall not be scaled to obtain dimensions. The contractors and builders involved on this project shall verify all dimensions and conditions before starting work and any discrepancy shall be reported to the engineer in writing before starting work.

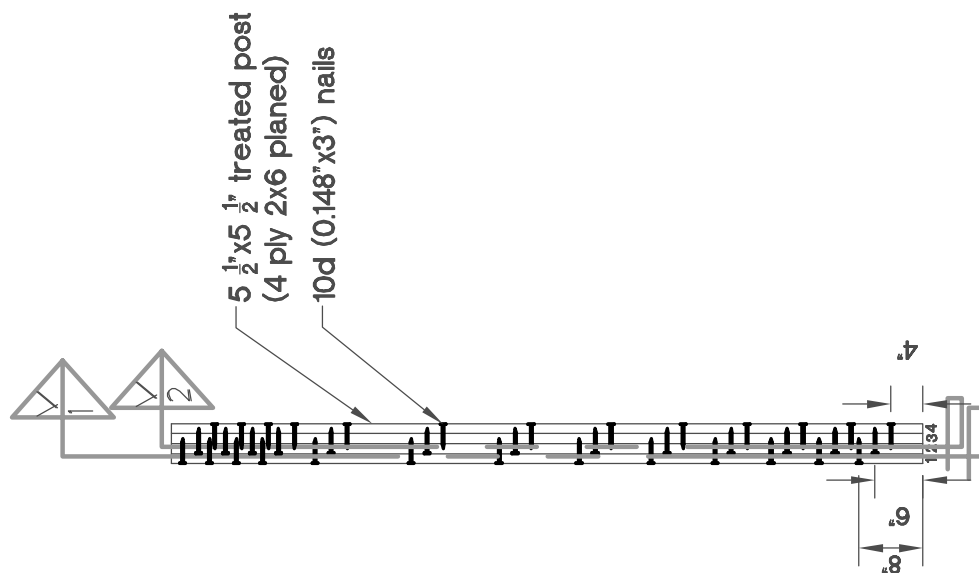

Nail-Laminated Post

Scale $\frac{1}{2} = 1'-0"$

Nailing Detail

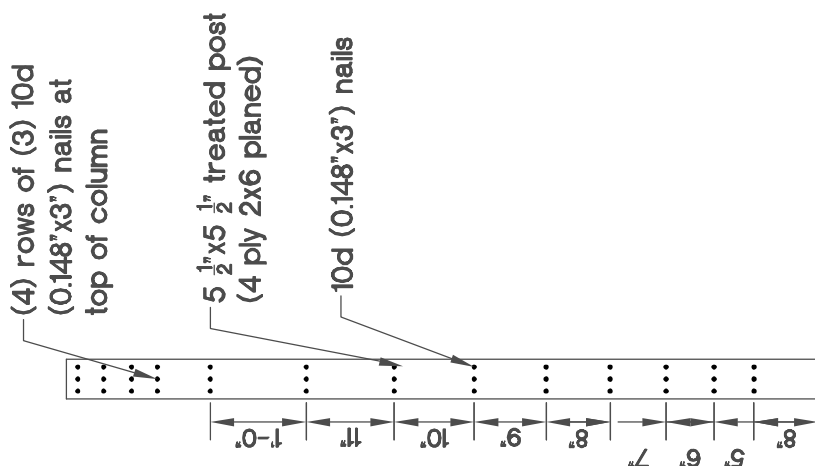

View 1

Scale $\frac{1}{2}'' = 1'-0''$

Nailing Detail for Ply 2 to Ply 3

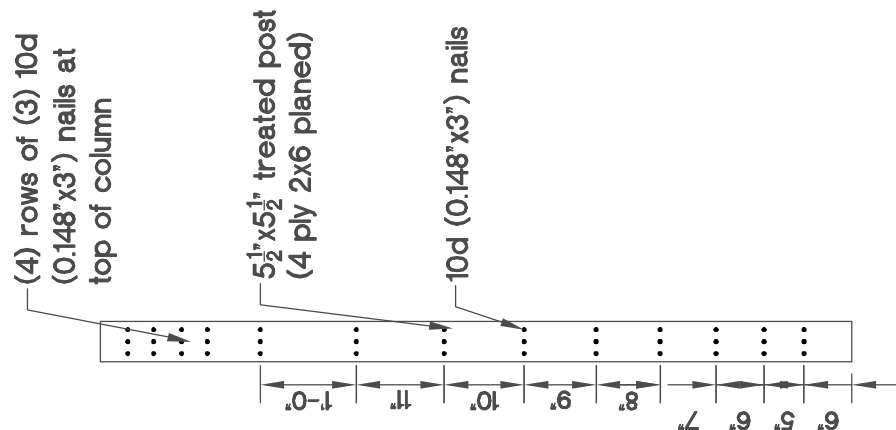

View 2

Scale $\frac{1}{2}'' = 1'-0''$

Nailing Detail for Ply 1 to Ply 2